Guide to 'Obtaining Information by Fax' Service

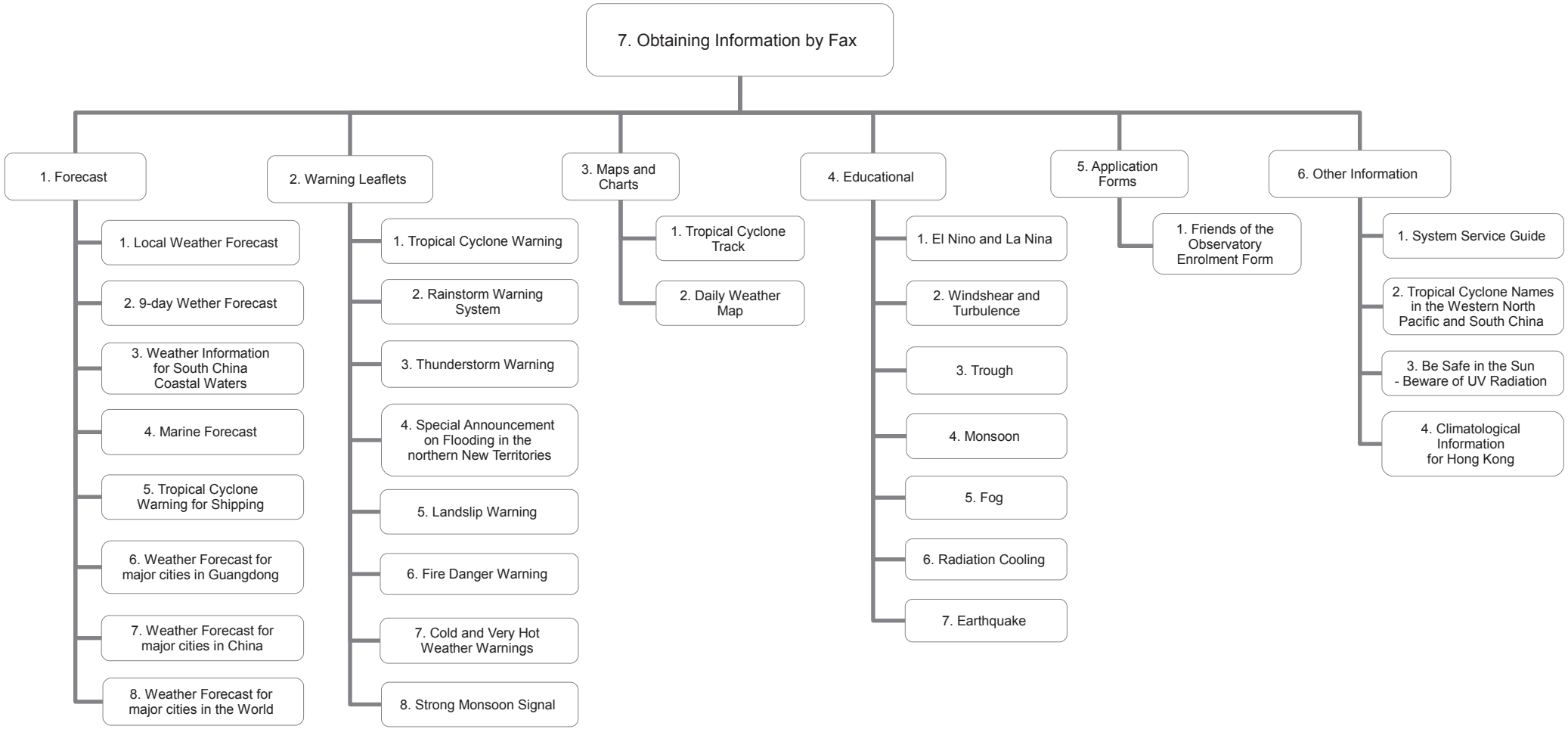

香港天文台
HONG KONG OBSERVATORY

The Hong Kong Observatory will discontinue this fax service on 30 June 2026 and other information enquiry services of the “Dial-a-Weather” system remain unchanged. From now on, you may visit the website (https://www.hko.gov.hk/en/eservices/webdocs.html) to obtain the information originally delivered via fax. For enquiries regarding the above arrangement, please contact the Scientific Officer (Service Delivery) at 2926 8354 during office hours.

March 2026 Version